

Attachment B

| |
|--------------------------|
| Selected Drawings |
|--------------------------|

GENERAL NOTES:

1. THIS DRAWING IS THE COPYRIGHT OF SOLGEN ENERGY PTY LTD AND MUST NOT BE RETAINED, COPIED OR USED WITHOUT THE EXPRESS PERMISSION OF SOLGEN ENERGY PTY LTD.
2. DO NOT SCALE FROM THE DRAWINGS.
3. ALL DIMENSIONS ARE IN MILLIMETERS AND LEVELS IN MILLIMETERS UNLESS NOTED OTHERWISE. ALL DIMENSIONS TO BE VERIFIED ON SITE.
4. EXACT LOCATION OF ALL PARTS OF THE INSTALLATION TO BE DETERMINED ON SITE.
5. DETAILED SHADING ANALYSIS TO BE CONDUCTED ON SITE.
6. SREWED ROOF FIXINGS TO REPLACE EXISTING ROOF SCREWS.

| ITEM | SPECIFICATION | QTY |
|------------|------------------|-----------|
| MODULE | TRINA 330W | 337 |
| INVERTER | SOLAREDDGE SE 25 | 3 |
| INVERTER | SOLAREDDGE 17 | 1 |
| OPTIMISERS | SOLAREDDGE P730 | 169 |
| TOTAL | | 111.21KWP |

| ITEM | UNIT | QTY |
|-------------|-------|------|
| STATIC LINE | METER | 125 |
| WALKWAY | METER | 11.5 |

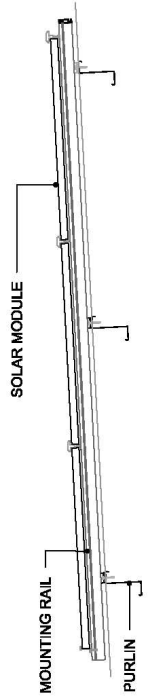
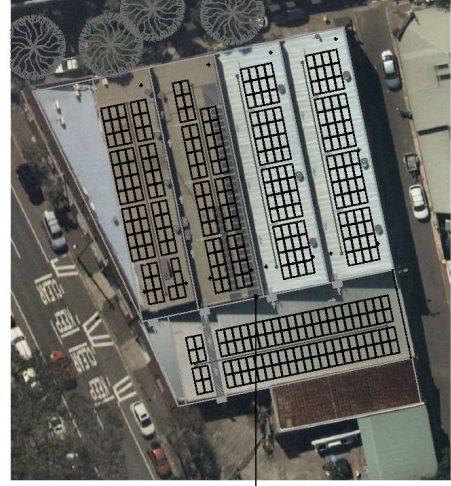
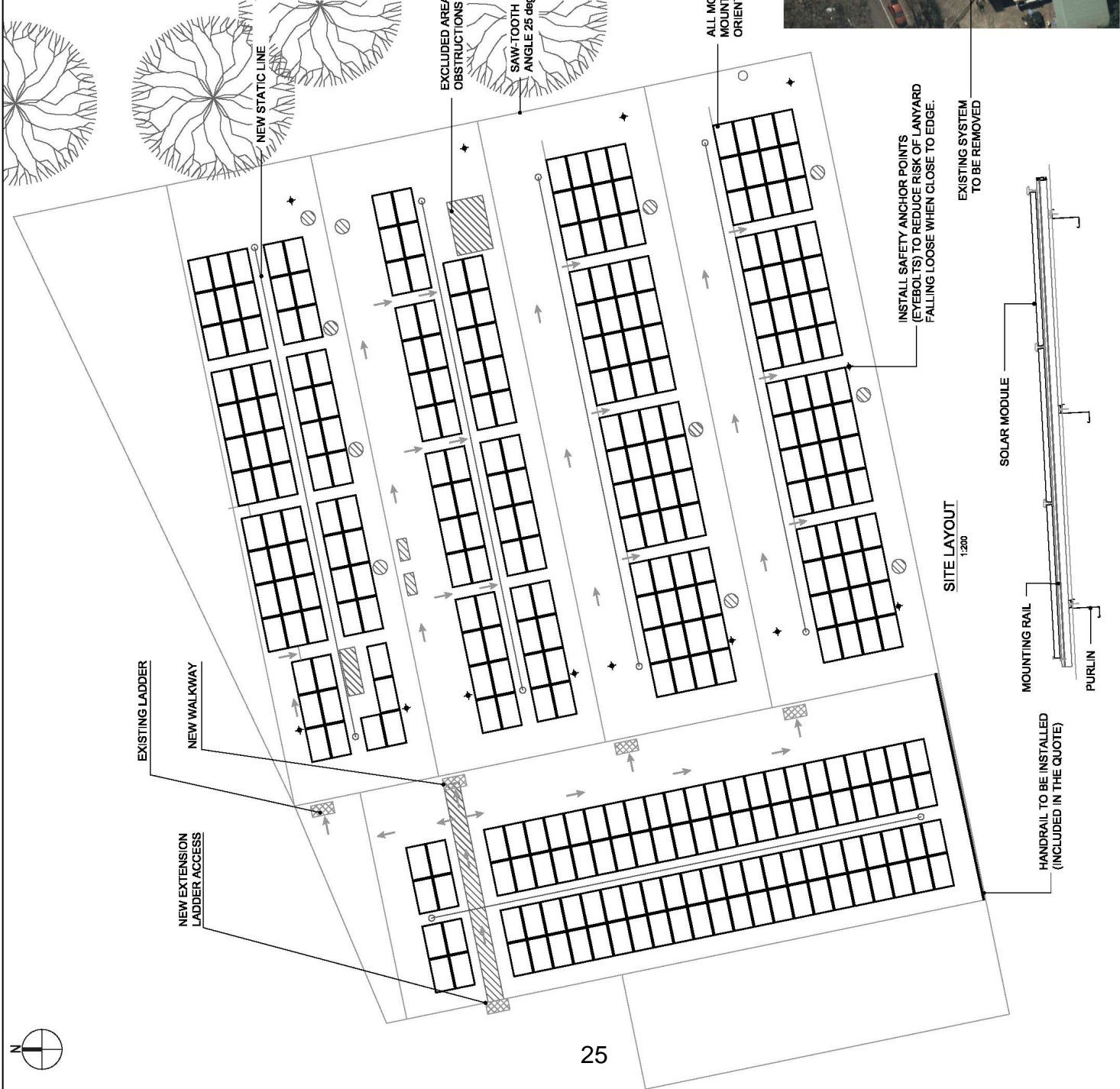
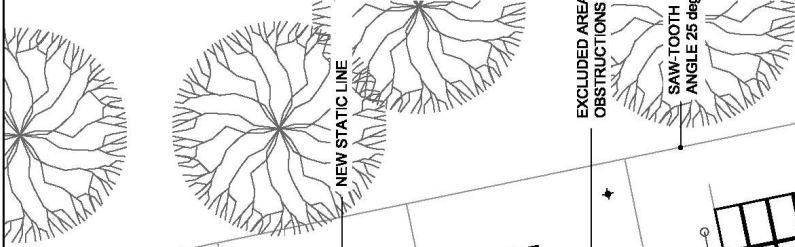
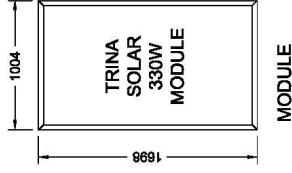

| No. | Description | Date | Checked | Author |
|-----|---------------------|----------|---------|--------|
| M | REVISION FOR REVIEW | 17/05/19 | N.M. | R.M. |
| L | REVISION FOR REVIEW | 19/05/19 | N.M. | R.M. |
| K | REVISION FOR REVIEW | 20/04/19 | N.M. | R.M. |
| J | REVISION FOR REVIEW | 14/02/19 | N.M. | R.M. |
| I | REVISION FOR REVIEW | 14/02/19 | N.M. | R.M. |
| H | MODULES REVISED | 11/02/18 | R.K. | R.M. |

PROJECT:

SES BUILDING
107-135 BALWAY PARADE, FISHERVILLE NSW 2045

CLIENT:
THE COUNCIL OF THE CITY OF SYDNEY
456 KENT STREET SYDNEY NSW 2000

SOLGEN ENERGY PTY LTD
T: 1300 860 704 WEB: www.solgen.com.au
F: 1300 860 970 EMAIL: info@solgen.com.au

DRAWING TITLE:
111.21KWP PHOTOVOLTAIC SYSTEM LAYOUT

| SCALE | DRAWN | CHECKED | AUTHORIZED | DATE |
|-------------------|----------|------------|------------|------------|
| A3 | AS SHOWN | 10/06/2019 | 10/06/2019 | 10/06/2019 |
| Rev | | | | |
| D-GE-12625P41-101 | | | | |
| M | | | | |

GENERAL NOTES:

1. THIS DRAWING IS THE COPYRIGHT OF SOLGEN ENERGY PTY LTD AND MUST NOT BE RETAINED, COPIED OR USED WITHOUT THE EXPRESS PERMISSION OF SOLGEN ENERGY PTY LTD.
2. DO NOT SCALE FROM THE DRAWINGS.
3. ALL DIMENSIONS ARE IN MILLIMETERS AND LEVELS IN MILLIMETERS UNLESS NOTED OTHERWISE. ALL DIMENSIONS TO BE VERIFIED ON SITE.
4. EXACT LOCATION OF ALL PARTS OF THE INSTALLATION TO BE DETERMINED ON SITE.
5. DETAILED SHADING ANALYSIS TO BE CONDUCTED ON SITE.
6. SREWED ROOF FIXINGS TO REPLACE EXISTING ROOF SCREWS.

| No. | Description | Date | Checked | Authorised |
|-----|--------------------|----------|---------|------------|
| A. | PRELIMINARY DESIGN | 11.03.18 | A.J. | N.M. |

PROJECT:
SES BUILDING
 107-115 BALUWAY PARADE, FISKENVILLE NSW 2045

CLIENT:
THE COUNCIL OF THE CITY OF SYDNEY
 455 KENT STREET SYDNEY NSW 2000

SOLGEN ENERGY PTY LTD
 T: 1300 880 704 WEB: www.solgen.com.au
 F: 1300 880 970 EMAIL: info@solgen.com.au

DRAWING TITLE:
EAST ELEVATION
AA

| SCALE | DRAWN | CHECKED | DATE | DATE | DATE | DATE | DATE |
|----------|----------|----------|----------|----------|----------|----------|----------|
| AS SHOWN | 11.03.18 | 11.03.18 | 11.03.18 | 11.03.18 | 11.03.18 | 11.03.18 | 11.03.18 |

DRAWING No. D-GE-12625P41-106
Rev A

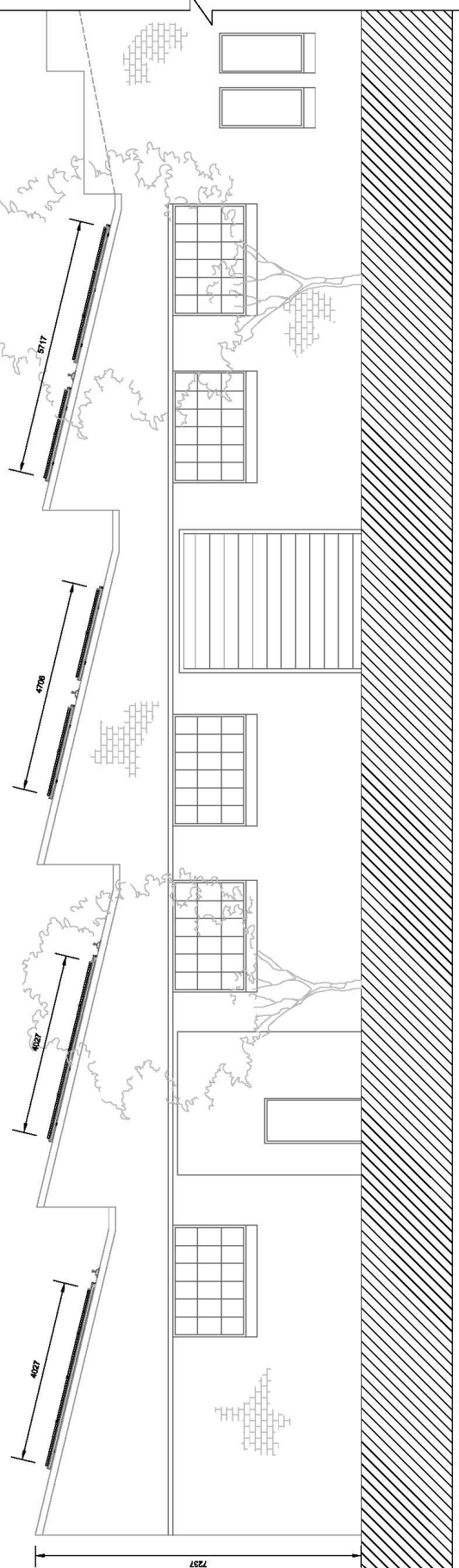

EAST ELEVATION AA
 1:200

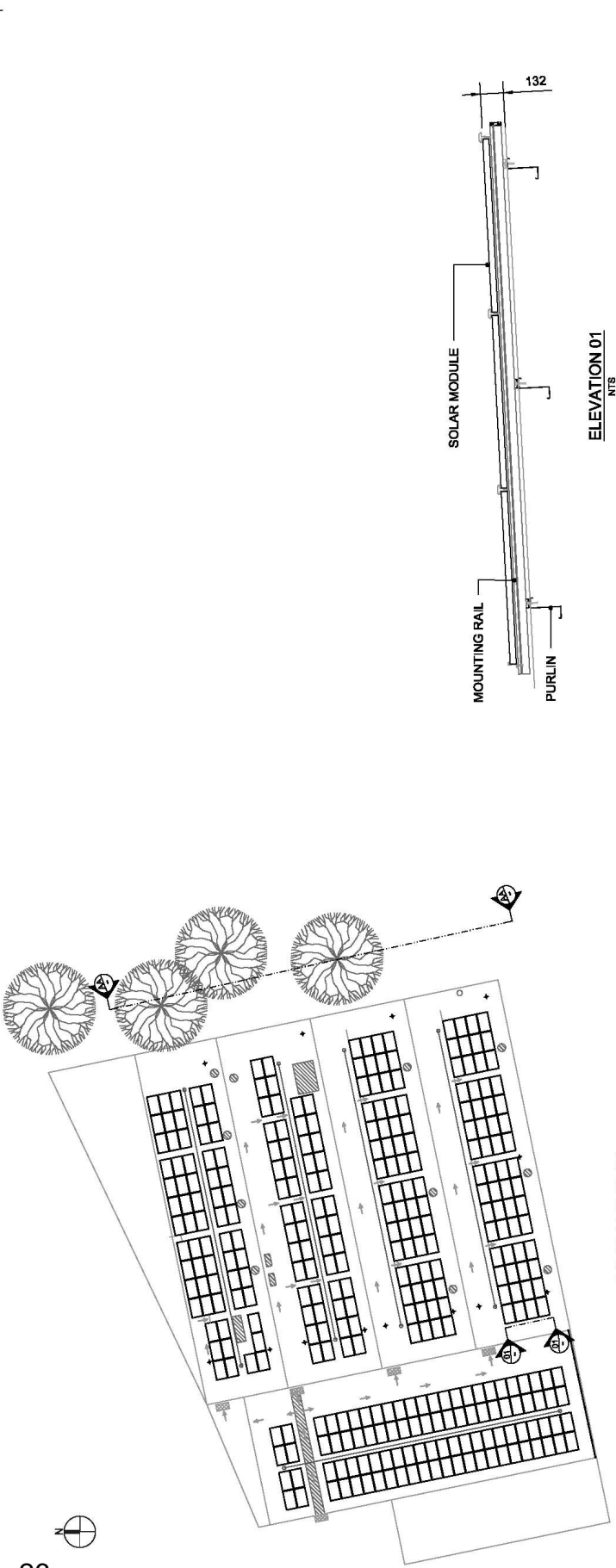

SATELLITE VIEW
 NTS

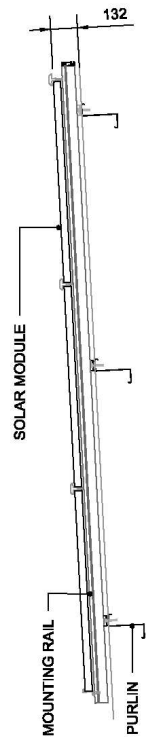

ELEVATION 01
 NTS